

Inspection Date: **16-Nov-2024**

Report Number: **QCR-MC1755**

Inspection Time: From **09:00** to **17:30**

Page **1** of **23**

Time of Inspection				
<input checked="" type="checkbox"/> 1 <sup>st</sup>	<input type="checkbox"/> 2 <sup>nd</sup>	<input type="checkbox"/> 3 <sup>rd</sup>	<input type="checkbox"/> 4 <sup>th</sup>	<input type="checkbox"/> 5 <sup>th</sup>

Manufacturer: <b>MOCO</b>	Brand: <b>MCo</b>	Model Number: <b>MCo Target Display-Kit-3</b>
---------------------------	-------------------	---

## I. DOCUMENT CHECK

PO #: <b>16311</b>	LOT Qty: <b>148/219sets</b>	Ship Date:
<u>Master Carton (M/C) Check</u>	<u>Regulation Check (need proof)</u>	
TTL Qty of M/C: <b>148CTNS</b>	<input type="checkbox"/> UL <input type="checkbox"/> ETL <input type="checkbox"/> FCC <input type="checkbox"/> CE <input checked="" type="checkbox"/> Carton # <input checked="" type="checkbox"/> Printing <input checked="" type="checkbox"/> C/O <input type="checkbox"/> Read out	
Qty per M/C: <b>1set</b>		

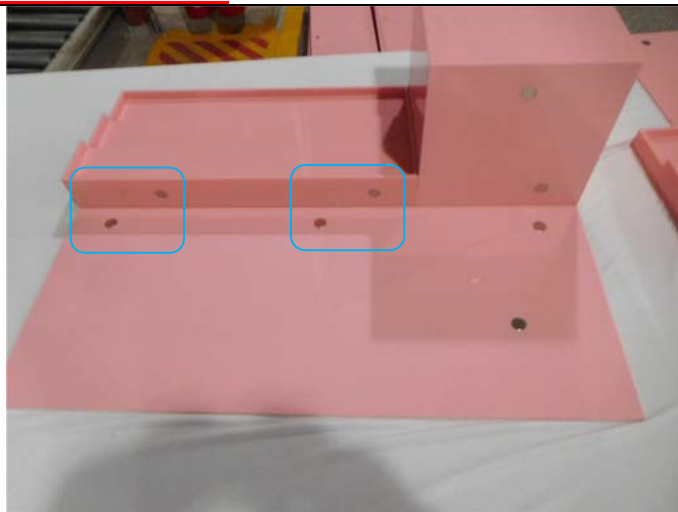
Normal Inspection Level	: <input type="checkbox"/> I <input type="checkbox"/> II <input type="checkbox"/> III
MIL 105E Single Sample Plan	: Critical:---   Major:---   Minor:---
	AC: <b>0</b> RE: <b>0</b> AC: <b>0</b> RE: <b>0</b> AC: <b>0</b> RE: <b>0</b>
Sample Size: <b>148sets ( Full inspection)</b>	
JUDGEMENT	: <input checked="" type="checkbox"/> Accept <input type="checkbox"/> Reject <input type="checkbox"/> Hold <input type="checkbox"/> A.O.D

## II. COMMENTS

	Critical	Major	Minor	Analysis
		2		The artwork box panel is loosed (the glue is not firmly attached).
		3		The window is cracked (the glue is not firmly attached).
		1		Window has damaged
		1		The magnet holes on the back plate of the tray are out of alignment
		2		Magnets mounted on backboard fall off easily
		1		Magnets mounted on trays fall off easily
		3		Artwork has scratched
		5		The tray panel is loosed (the glue is not firmly attached).
		1		Tray has scratched
		1		The magnet is not magnetized
<b>TOTAL</b>	<b>0</b>	<b>20</b>	<b>0</b>	
REMARKS				

**Remarks: Please do not ship out the goods by the above judgement until further notice.**

**Photo of Defect**



The magnet holes on the back plate of the tray are out of alignment



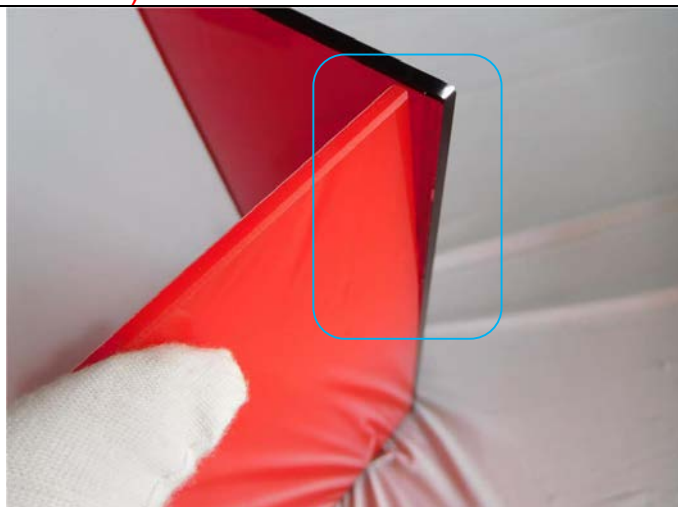
Correct



The window is cracked (the glue is not firmly attached).



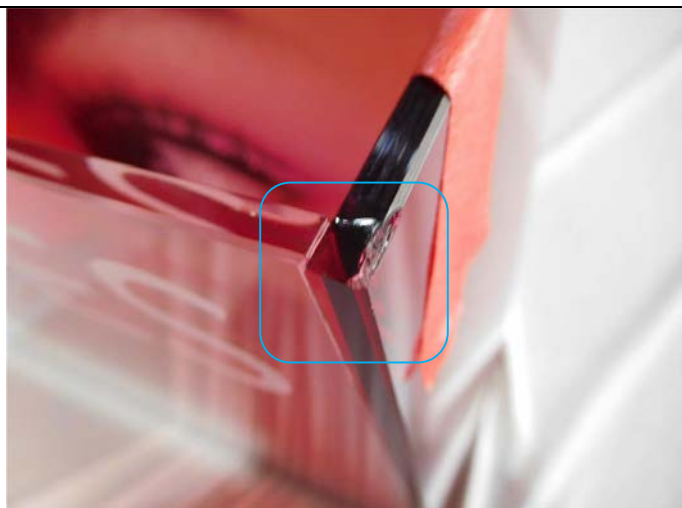
Correct



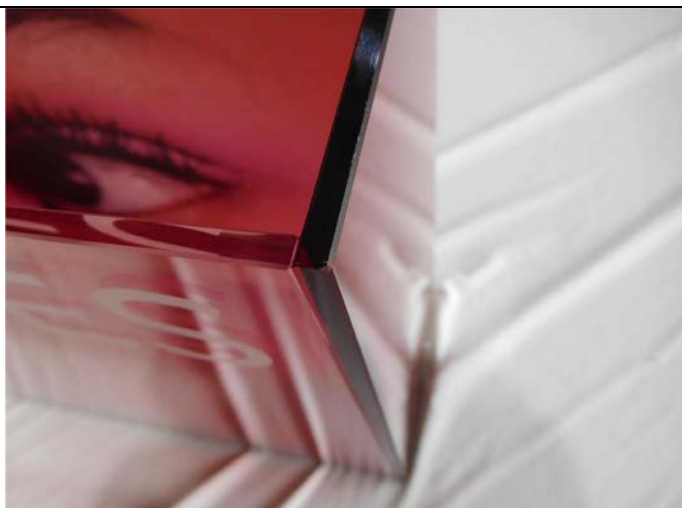
The window is cracked (the glue is not firmly attached).



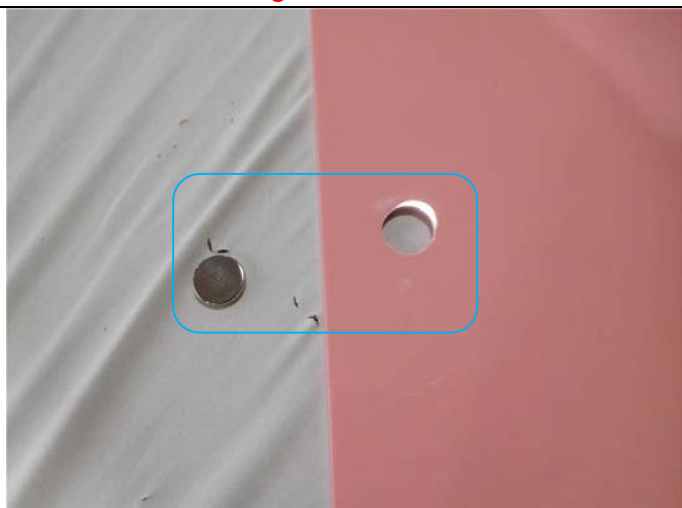
Correct



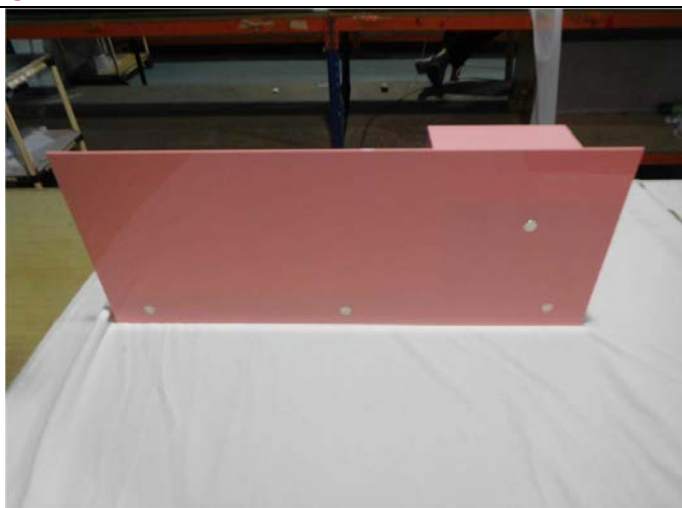
Window has damaged



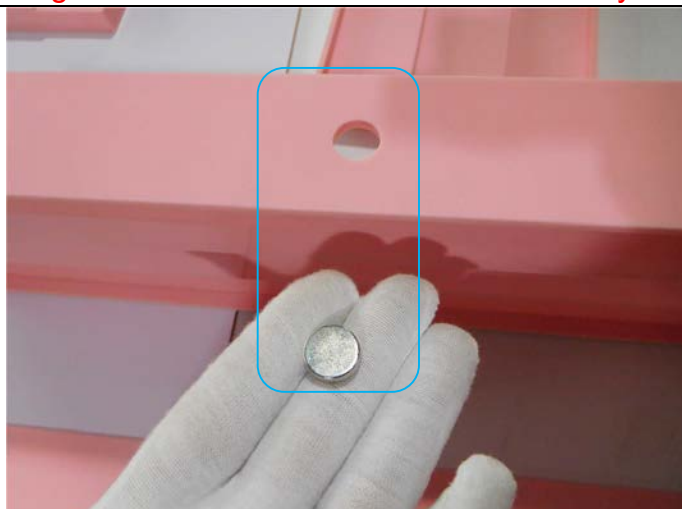
Correct



Magnets mounted on backboard fall off easily



Correct



Magnets mounted on trays fall off easily



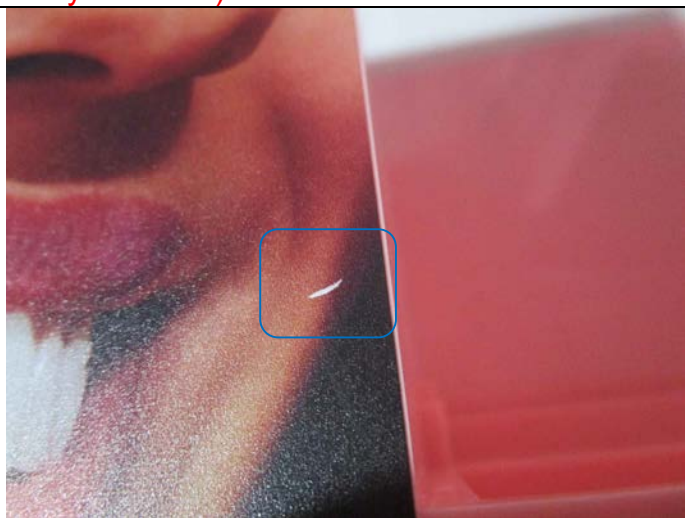
Correct



The artwork box panel is loosed (the glue is not firmly attached)



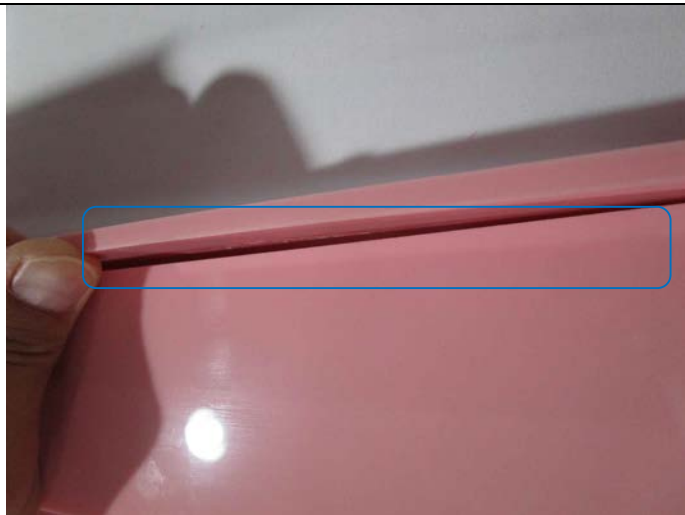
Correct



Artwork has scratched



Correct

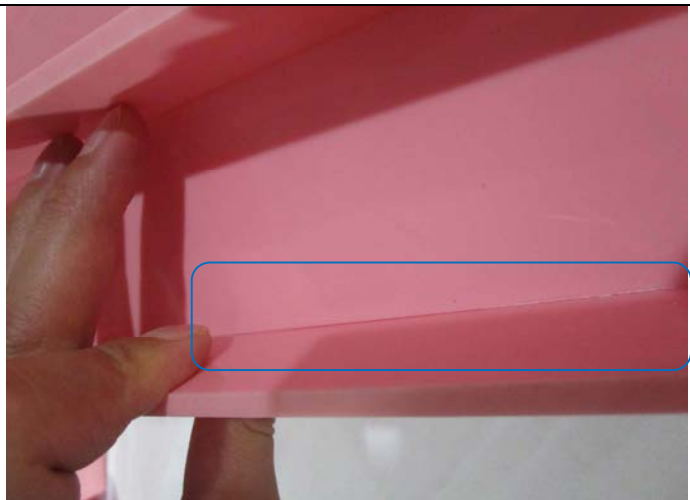


The tray panel is loosed (the glue is not firmly attached).



Correct





The tray panel is loosed (the glue is not firmly attached).



Correct



Tray has scratched



Correct

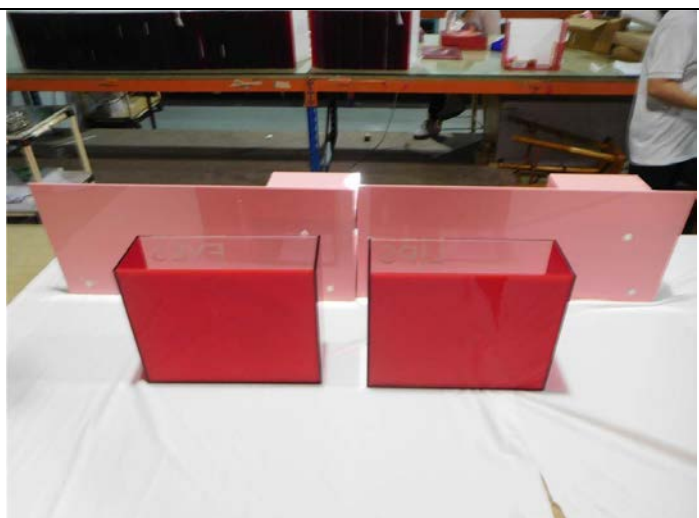


The magnet is not magnetized

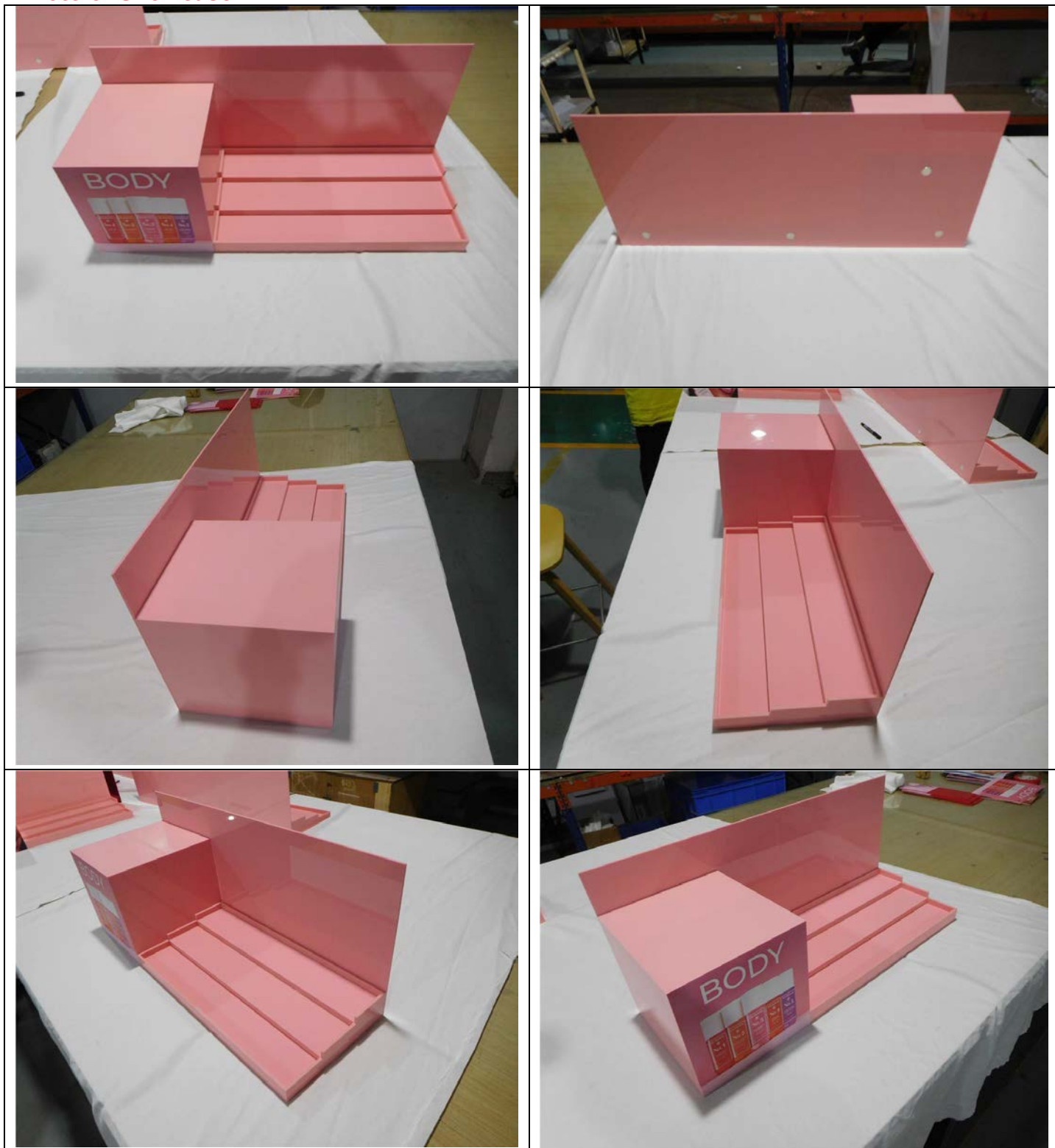


Correct

**Photo of Product Assembly**



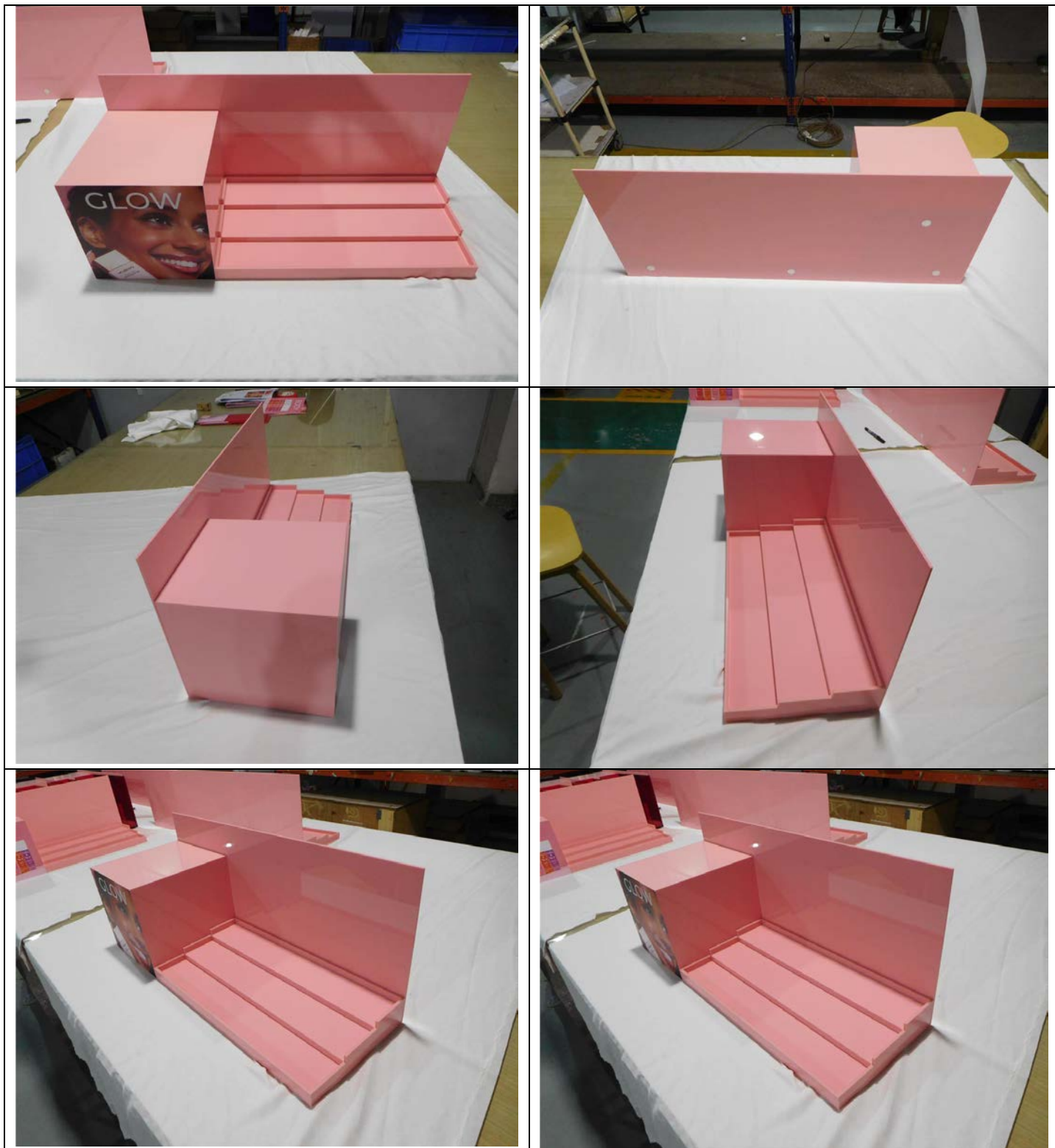
**Photo of Showcase**

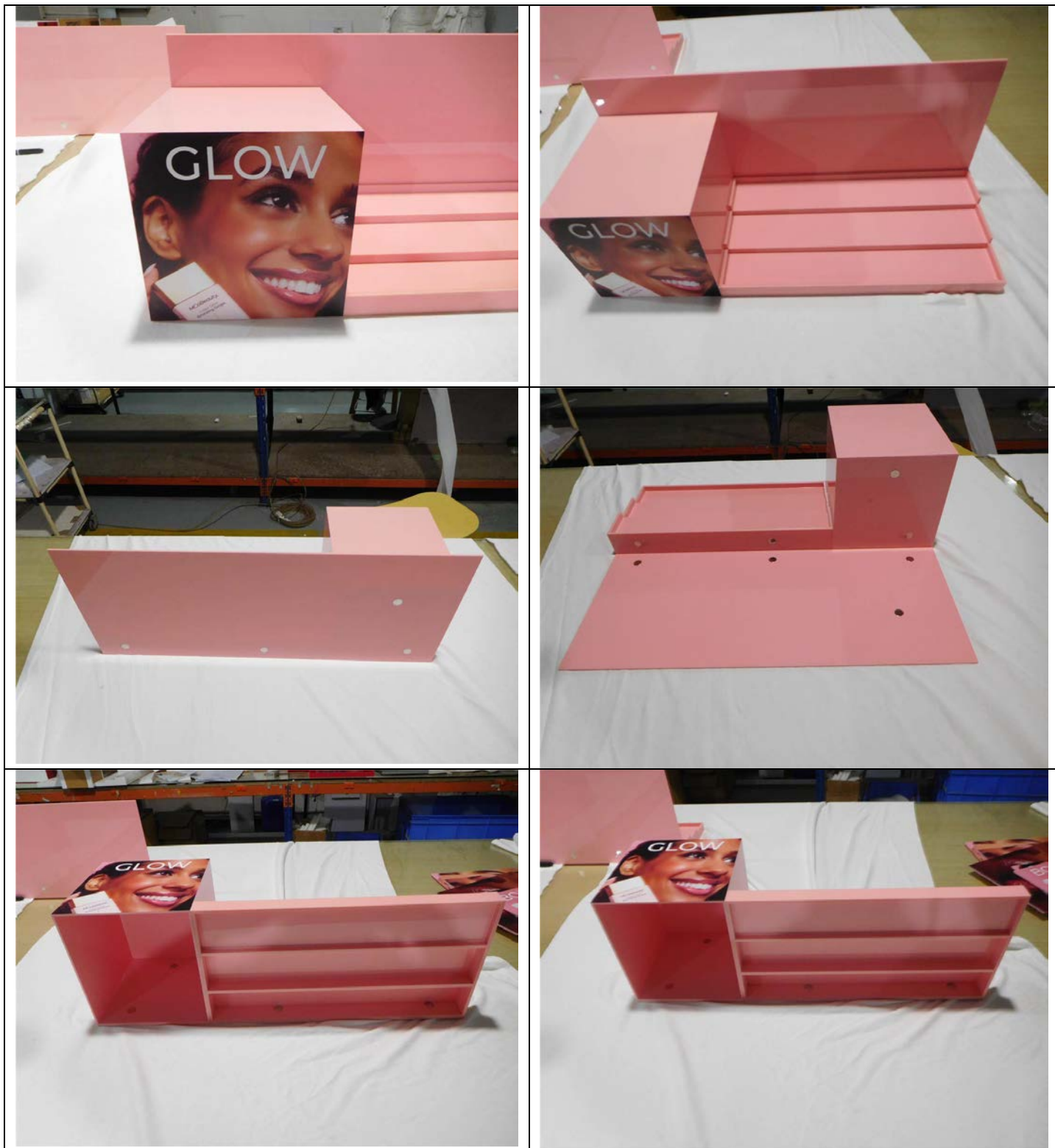
















**Photo of Window-EYES**







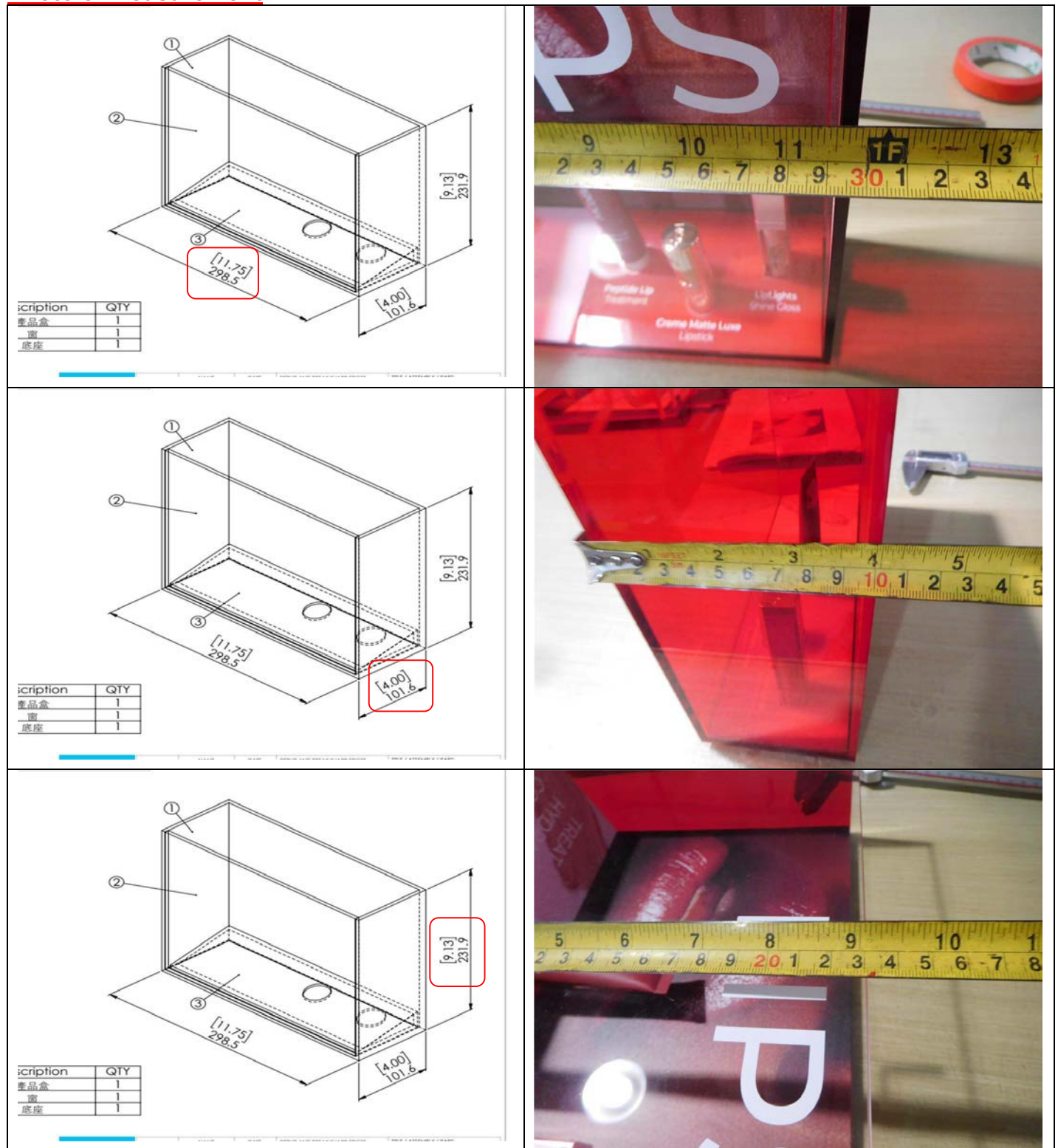
**Photo of Window-LIPS**



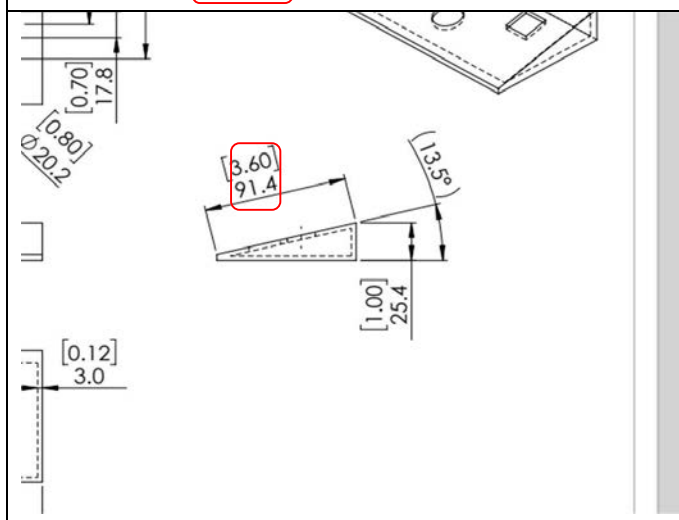
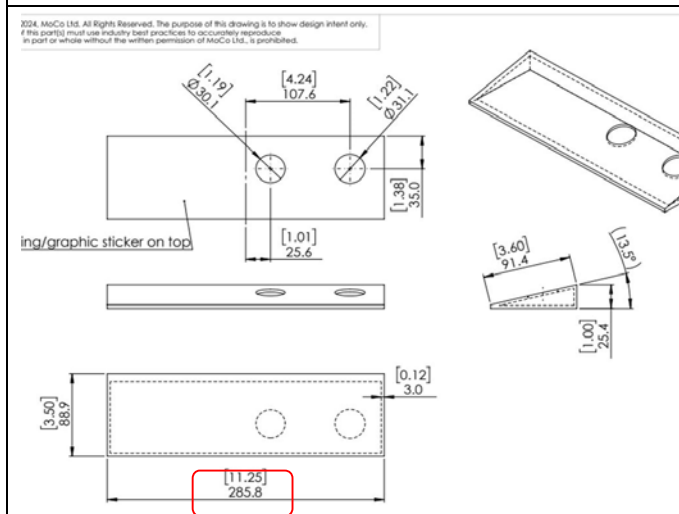
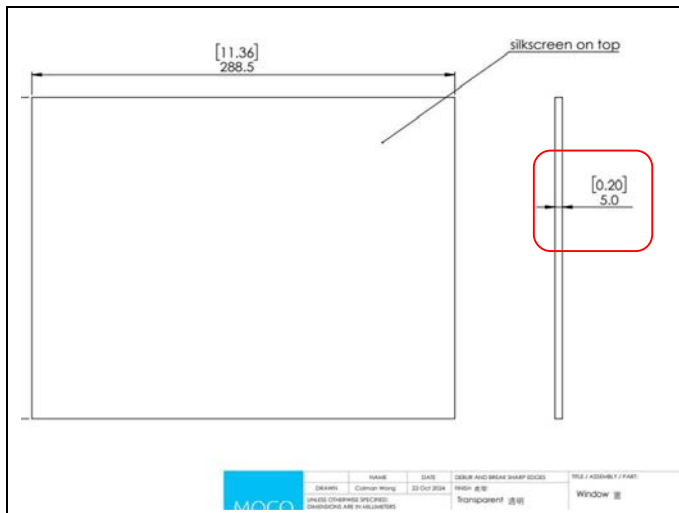




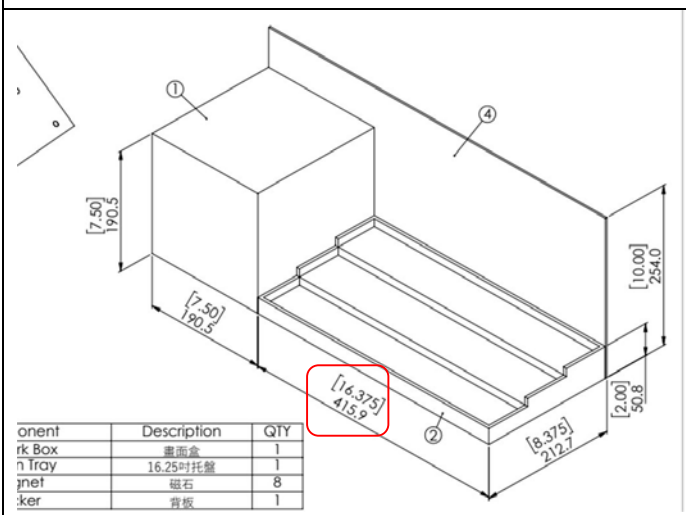
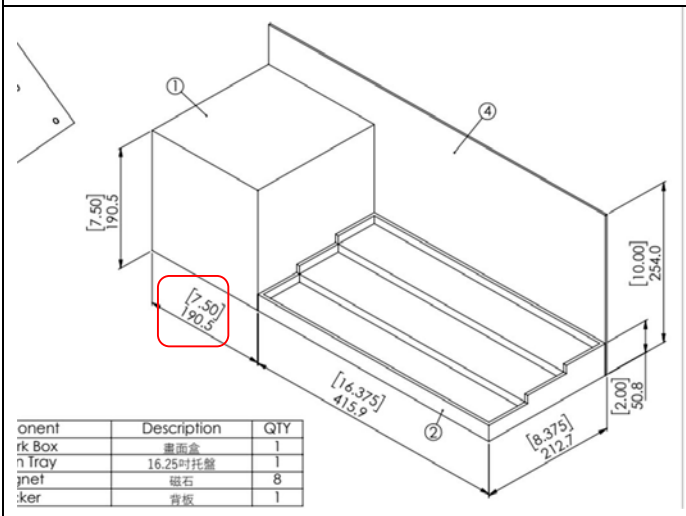
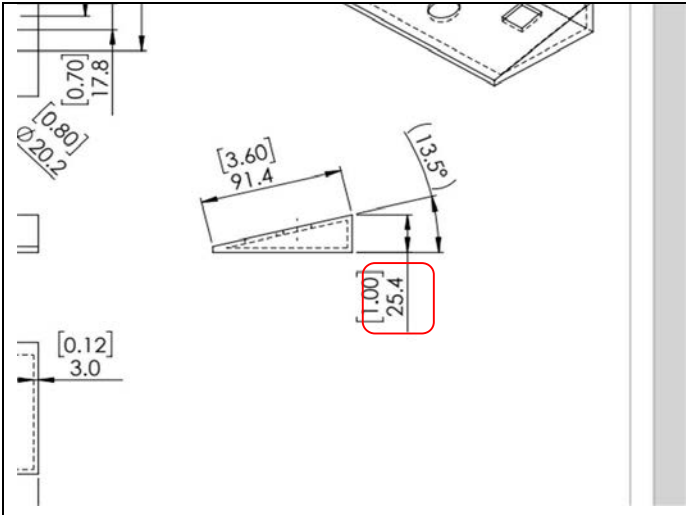
**Photo of Measurement**

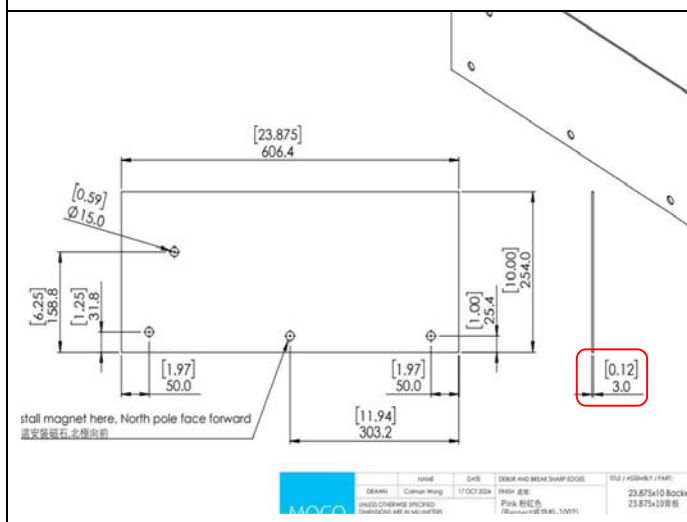
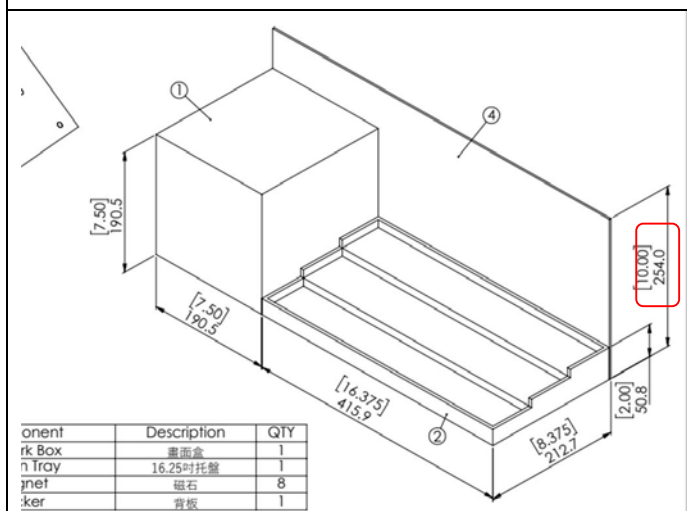
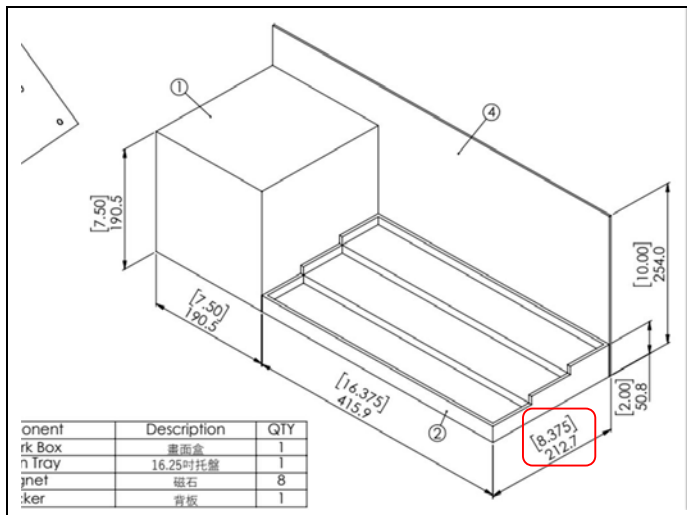


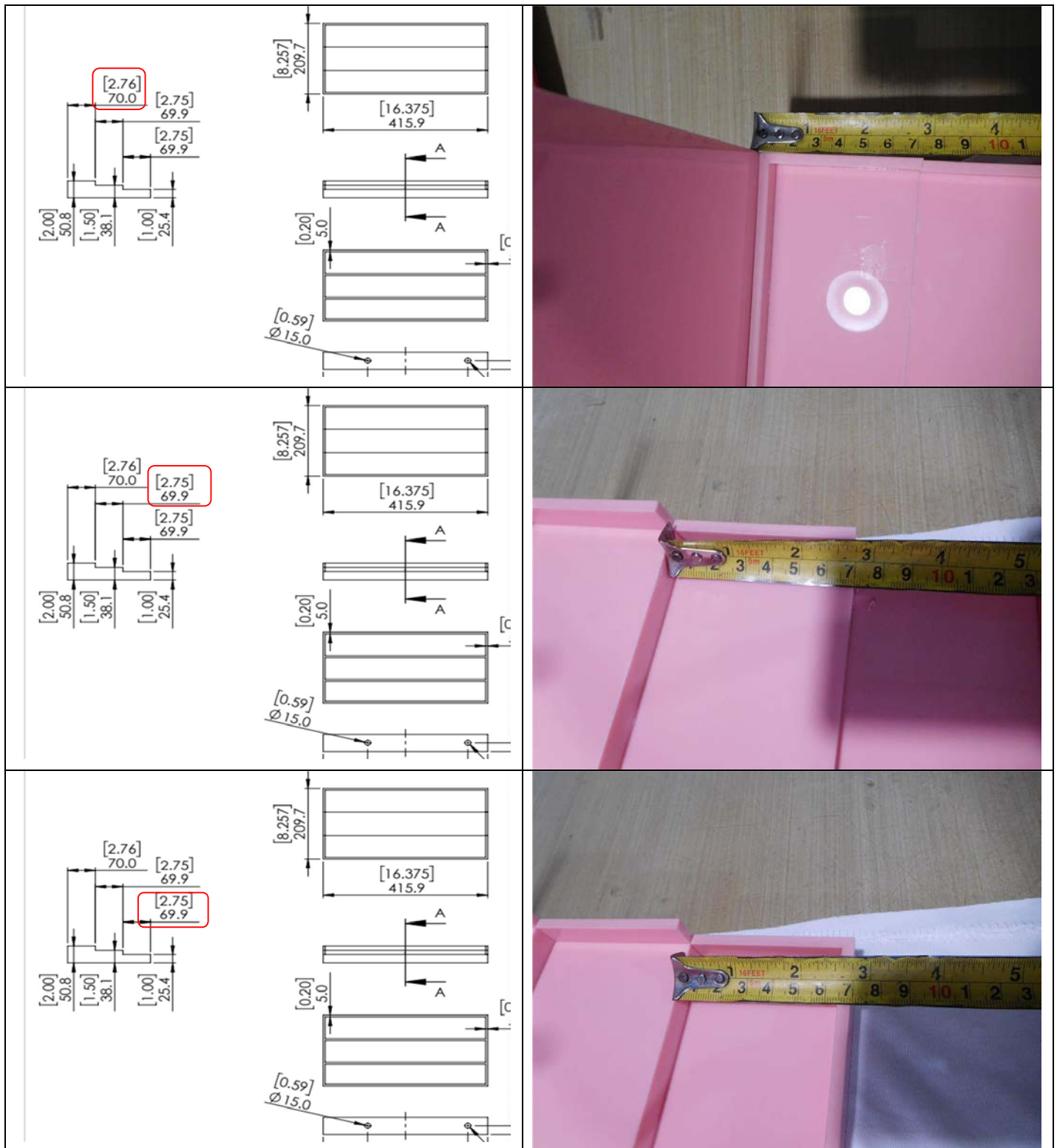






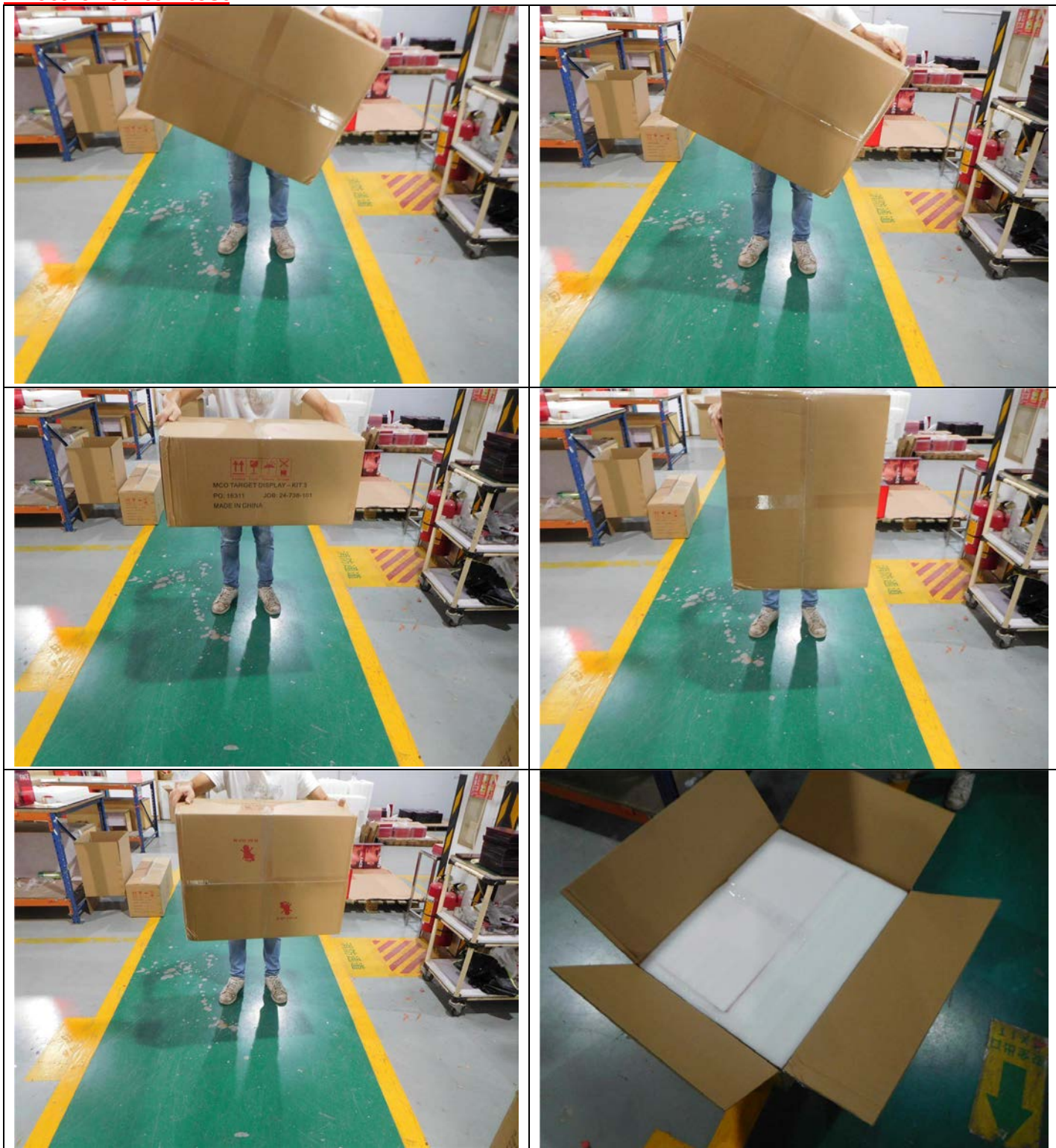








**Photo of carton test**





**Photo of Carton**



